MR. AND MRS. LUTHER NASH

Golden Wedding Anniversary

Mr. and Mrs. Luther Nash were guests of honor at a reception marking their 50th wedding anniversary Monday, August 3. Hosts were their son and daughter-in-law, Mr. and Mrs. Lawrence Nash, of Salem, Va., and their daughter and son-in-law, Mr. and Mrs. James Rosser, of Pamplin. The event was held at Elon Baptist Church social hall, Pamplin. The couple also have three grandchildren and two great grandchildren. Many friends and relatives greeted them.

MARTIN GIVEN PROMOTION

Charlottesville, Virginia -- Bentley W. Martin, son of Mr. and Mrs. Robert Bernard Martin of Appomattox, has been promoted from field claim representative to senior field claim representative in the Fredericksburg office of the State Farm Mutual Automobile Insurance Co.

Martin a native of Appomattox attended high school here and received his B. A. degree at Lynchburg College.

His wife is the former Dale Lovelace Miller of Staunton. They and their young son live at 1805 Williams Street, Fredericksburg, Va.

PAMPLIN

Mr. and Mrs. Earl Wood and family of Colonial Heights, Va. visited Mrs. Woods mother, Mrs. Ruby Clark last week end. Mrs. Clark accompained the Wood's home for a short stay.

Mr. and Mrs. Wilson Oaks and son of Salisbury, N. C. visited Woodrow Williams last Sunday.

Mr. and Mrs. Richard Williams and daughter, Emily Anne visited relatives in Cambridge, Md. recently.

A large crowd attended the funeral of Mr. Walker Hurt of Lynchburg last Monday. Mr. Hurt was a former resident of this Community.

The Annual Family Reunion of the families of the late Emmette F. Allen and Elijah Williams will be held at Holiday Lake Sunday Aug. 16.

Mr. and Mrs. Earl Smith and family returned home Saturday after a weeks vacation at Virginia Beach.

Mr. and Mrs. H. J. St. John visited their daughter and son-in - law, Mr. and Mrs. Don Turner and family last week end.

Hal Smith and Billie Star Brightwell were sent as delegates from the Lucky Clover 4-H Club to the Electric Congress to be held at Natural Bridge Aug. 18 - 20.

STONEWALL

And Isaac's servants digged in the valley, and found there a well of springing water. Gen. 26:19

How thankful we are of the refreshing rains we have been having.

Mr. and Mrs. E. E. Dudley, Miss Mary Scruggs, and Mr. and Mrs. Dale Campbell of Lynchburg, Mr. and Mrs. Haywood and five girls of Newport News were supper guests of Mr. and Mrs. Lyle Gilbert and Mr. and Mrs. Eugene Cyrus. It was a surprise supper to celebrate the birthdays of Mrs. E. E. Dudley and Miss Mary Scruggs' twin sister.

Miss Mary Elizabeth King from Charlottesville was home for a few days last week nursing her sister-in-law, Mrs. Billy King. She is doing fine and is home now.

Mrs. H. B. Jones and Richard visited Mr. and Mrs. I. B. Wheeler Friday afternoon.

Mr. and Mrs. Cecil Thacker and sons visited Miss Mattie Wright and Raleigh last week.

Mr. and Mrs. Wallace Bondurant and Richard visited Mr. and Mrs. I. B. Wheeler last Wednesday night.

Miss Mary Fan Hughes gave a grand talk at Hebron last Wednesday night. A large crowd was present . A special hour was held after the talk. How nice it is for good friends to get together.

Mr. and Mrs. W. E. Bondurant, Jr. and Mr. Hubert Scruggs visited Mr. Raleigh Wright and Mattie Sunday.

Mrs. Frances Chenault of Norfolk is spending this week with her parents, Mr. and Mrs. Hubert Scruggs.

The children of Mrs. Ruby Carson visited her last week.

Mr. and Mrs. Robt Harris visited her parents Sunday, Mr and Mrs. Jack Caldwell.

Entertain For Miss Anderson

Mrs. Tylon Bollinger and Mrs. Ethel Lee Stanley entertained with a kitchen shower at the home of Mrs. Bollinger on Saturday, August 1st, in honor of their neice, Miss Betty Jean Anderson. The marriage of Miss Anderson to Mr. Guy Woodard will be an event of August 29th.

Other than the honoree, guests included Mrs. L. E. Anderson, mother of the bride; Mrs. Mary Fanny Phelps, grandmother of the bride, relatives and friends.

WILLIAMS REUNION

The annual family reunion of the families of the late Emmette F., Allen B. and Elijah Williams will be held at Holiday Lake Sunday, Aug. 16.

Bouquets For The Winners

Deborah Ann Phelps, Miss Nottoway (second from left) is crowned Miss Dixie Youth Baseball of 1970 by last year's queen, Sharon Hodges of South Boston, during opening night ceremonies of this year's Dixie Youth state tournament held in South Boston. At left is Chris E. Collier Miss Rustburg, first runner up and at right is Cynthia Lynn Harris, Miss Appomattox, second runnerup. Mother of the title winner is the former Anne Megginson of Appomattox. These young winners were chosen from a field of 15 contestants.

Public Meeting

Cont. from Page 1

Parker stated that to increase the number of loans it will be necessary to have the active assistance of the public sector, that is the contractors, builders, realtors, suppliers, businessmen, and others interested in housing. A meeting of those interested in building, remodeling or selling homes has been called in order to explain how the public may be of assistance in stepping up loan processing. This meeting will be held in the Appomattox County High School Vocational Agricultural Building on Aug. 19, 1970 at 6:30 p.m.

While the assistance requested from the public by FHA will directly assist in making more loans at a faster rate, the community will also indirectly benefit in many ways. Some of these are the increased county tax base; decreased trend of families moving away from rural areas; revival of rural businesses and communities, thus helping to stabilize the local economy; and of primary order, a family is put into a decent home, helping to make them happy , contributing citizens.

Mr. Parker says, "We have not scratched the surface of meeting the great rural housing needs of America. As we work together, may we say that this year with Farmers Home Administration will be our finest hour."

CHILDERS REUNION

Descendents of the late Mr. and Mrs. James E. Childers and John D. Childers will hold their annual reunion Sunday, August 23 at the Woodmen Hall, Appomattox.

Relatives and friends are invited to bring a picnic lunch. Drinks will be furnished.

Invitation

Mr. and Mrs. Clyde H. Hamlett of Red House are announcing the marriage of their daughter, Griselda Sue to Carlton Lacy Reeves son of Mr. and Mrs. Melvin G. Reeves, also of Red House, on Friday, August 21 at 8 o'clock p.m. in Providence Baptist Church at Red House. Although no invitations are being sent out all friends and relatives are invited to attend.

MARTIN – LAYNE

CYRUS REUNION

There will be a Martin – Layne – Cyrus family reunion Sunday, August 23, 1970 at the Spout Spring School.

Friends and relatives are invited to come and bring a picnic lunch. Lunch will be served at 1 o'clock.

Mr. and Mrs. J. R. Morris (the former Evelyn Martin) are expected to be present for the occasion.

Party Honors Mrs. Clarke

Mrs. Howlett, hostess, entertained at her home row with an afternoon Saturday honoring Mrs. McWarren Clarke. The couple will leave later this month to make her home in Baltimore.

An arrangement of flowers centered the refreshment table, and the guests included Mrs. Charles Clarke of Colonial Heights, mother-in-law of the honoree, and friends of the family.

PLEASE SEND

D-o-n-a-t-e-

So That Appo County High Band Can Wear

NEWEST IN THE

CLEARANCE

Year's biggest savings on all Fords

GIANT KITCHEN SPACE SAVE

With 2 EXTRA BIG STORA SHELVES and BIG BUILT COVERED IRONING BOA

A Deluxe Work- For Your Kitc

34

PAY WEEKLY or MONTHLY

EXTRA Welded with BA ENAMEL

IF WE'RE SOLD OUT, WE'LL TAKE YOUR ORDER!

SCHEWELS

Lynchburg's Largest & Most Popular Furniture Store

11th & Main St. — Downtown Lynchburg

Phone 845-2326 Collect

8 A.M. to 5 P.M.

ORDER BY MAIL — COME IN — PH

Rush the Giant Kitchen Space-Saver to m

☐ AVOCADO ☐ COPPERTONE

Name

Address

City State

Employer's Name

Employer's Address

References

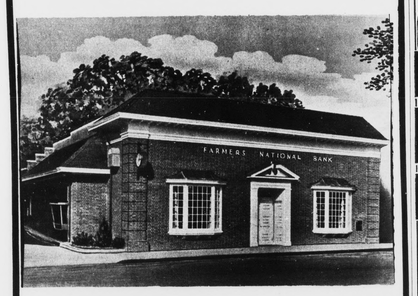

EVERY BANKING SERVICE YOU NEED!

- Savings Accounts
- Checking Accounts
- Safety Deposit
- Banking by Mail
- Travelers Checks
- Money Orders
- Automobile Loans
- Mortgage Loans
- Personal Loans

SEE US TODAY FOR A ...
NO SERVICE CHARGE CHECKING ACCOUNT...
NO MINIMUM BALANCE REQUIRED... THIS APPLIES TO ALL CHECKING ACCOUNTS.

Farmers National Bank

YOUR HOME-OWNED AND OPERATED BANK

APPOMATTOX, VA.

Member Federal Deposit Insurance Corporation
Member Federal Reserve System

MRS. SAMUEL EDWARD CARTER
Formerly Miss Dorothy Ann Burge

d In Double-Ring Ceremony

wedding of Miss Dorothy ge to Samuel Edward took place Saturday evegust 8 at 7:30 o'clock spent United Methodist Concord, Va.

ride is the daughter of liam Fletcher Burge, the late Mr. Burge of ton.

groom is the son of Mr. arter of Appomattox and bert W. Jennings, of The Rev. Thomas E. pastor of the church, the double ring cere-

gram of wedding music vided by Miss Jackie organist, and Mrs. Ann soloist, both of Ap-

ride was given in marher brother, William Burge, Jr. She wore d angel-skin peau de ned with an empire h high victorian neckong cuffed bishop Her bouffant veil of lace was attached to with bow. She carried of roses and carnaered with a white

John R. Roach, sister ride, was matron of wore a slipper length of hot pink taffeta with an empire bodice skirt with fullness of

Exchanged

marriage of Miss Ann Eagle to Alton Ray took place Saturday at 4 o'clock in Liberty Church.

ride is the daughter of Mrs. Julian Eagle, groom is the son of Mrs. H. A. Davison of

mas Lee, pastor of Baptist Church officiatring ceremony. aron Fowler of Apwas the maid- of the bride's only atonnie Jones was best

the ceremony the the bride were hosts ption in their home. Bess was also a the reception.

is a graduate of County High School, groom is a graduate High School of Call,

a wedding trip ias, the couple will Appomattox.

Bridal Shower

Mrs. Leslie Nash, Mrs. Hugh Mitchell, and Mrs. Jerry Smith entertained with a bridal shower Saturday evening for Miss Dale Marie Reynolds, bride-elect. Miss Reynolds' marriage to Mr. Carroll Goodrich will take place August 22 at eight o'clock in New Hope Baptist Church.

An arrangement of pink roses and other seasonal flowers flanked with white candles in silver candelabra centered the table. Miss Crawford Davidson presided at the punch bowl.

Guests included Mrs. Harold Reynolds, mother of the bride-to-be, Mrs. Leslie Goodrich, mother of the groom-to-be, and friends and relatives of the honoree. Miss Reynolds was the recipient of many lovely and useful gifts.

Social Notes

Mr. and Mrs. E. G. Smith and Mr. and Mrs. Leon Waters of Luray spent Sunday with Mrs. O. L. Scheffler and other relatives.

* * *

Mr. and Mrs. Embra Davis have just returned from a ten-day trip to New Orleans, La. They went to visit their daughter and son-in-law, Johnny and Jane Wright.

* * *

Mr. and Mrs. Buster Cumbey and daughter, Mona, of Lynchburg, spent the week end with his parents, Mr. and Mrs. Perry Cumbey.

* * *

Mr. and Mrs. Jack Williams, of Lynchburg and Mr. and Mrs. Herman Johnson are on a trip over the Smokies.

* * *

Mr. and Mrs. Clark Johnson and family spent last week at Buggs Island.

* * *

Mr. E. T. Layne, Sr., who is a patient in the Lynchburg General Hospital is improving.

* * *

Mr. and Mrs. Bob Plunkett, of Lynchburg, spent Friday with Mr. and Mrs. Cliff Plunkett.

* * *

Mr. and Mrs. Bill Copeland and daughter, Kelly Ann, of Fredericksburg were guests Sunday of Mrs. Lloyd Hudson and daughter, Pat.

* * *

Mr. and Mrs. Bob Carter and daughter, Brenda, of Lexington, were dinner guests Sunday evening of Mr. and Mrs. K. E. Coleman.

* * *

Mr. and Mrs. Roger Mayberry and Mr. and Mrs. Ray Hall, all of Lynchburg, have returned home after a weeks vacation in Atlanta, Ga. and Daytona Beach, Florida.

* * *

Isolene Mentzer of Delta, Pa. and Ard Peresutti of Detroit, Michigan were guests for the week at the home of Mr. and Mrs. Tony A. Miller.

* * *

Mr. Jim McIntrye of Manassas served as best man.

Following the ceremony a reception was held in the home of the couple in Manassas.

The bride is a graduate of Appomattox High School and Longwood College, Farmville.

She was named to "Who's Who Among Students in American Universities and Colleges" for 1968-69. A leader in campus activities, she was a member of the YWCA, Alpha Lamda Delta, Kappa Delta Pi, Lychnos, Student Education Association and Honors Council.

She is employed by the Prince William County School Board as a mathematics teacher.

The groom is a graduate of Clark County High School. He attended Ferrum Junior College and served a tour of duty in the United States Army. He is a graduate of the Virginia State Police Academy and is currently employed as a Virginia State Trooper.

After a southern wedding trip the couple will reside in Manassas.

Depend on us for beautifully-printed wedding invitations and announcements, correct in every detail. Reasonable rates, prompt service. Free estimates.

For All Printing Needs . . .

TIMES-VIRGINIAN

Phone 352-8215 Appomattox, Virginia 24522

Racer-Bruce Nuptials Held

Mr. and Mrs. Emile Thurman Bruce announce the marriage of their daughter, Emilia Reta, to Vernon Major Racer, Jr., the son of Mr. and Mrs. Vernon Racer of Berryville, Virginia.

The wedding took place at 12:30 p.m. August 9 at Grace Methodist Church, Manassas, Virginia.

The Reverend John W. Hobbs officiated at the double ring ceremony.

Given in marriage by her father, the bride wore a street length gown of white crepe and lace. She wore a fingertip veil of lace. She carried a colonial bouquet of white gladiolus, spring daisies and baby carnations centered with a white orchid.

Miss Bonny Bruce of Appomattox was her sister's only attendant.

Please lie down: Posturepedic is comfortable

Sealy Posturepedic
the comfortably firm mattress
Sealy Extra Firm or Gently Firm $89.95 Each Piece Sign of Full Size

Closed Wednesdays at 12 noon - Open Friday Nights until 8

Best Furniture Co.

Route 460 East Appomattox, Virginia.

COSWELL DRIVE-IN APPOMATTOX

Show Starts At Dusk

Friday & Saturday, August 14 – 15

Richard Widmark -John Saxton in "DEATH OF A GUNFIGHTER"

SUNDAY August 16

Shirley MacLaine in "SWEET CHARITY"

Social Notes

Mrs. Mae R. Slough, Dale and Darlene and her grandson, Larry Tweedy, all of Appomattox, journeyed to Quantico the week end of August first, and visited Master Sergeant and Mrs. Don H. Easley and family, Mrs. Edith Souders of Bethesda, Md., her grandson, Mr. James O. Souders, Jr. in Washington in Doctor's Hospital. Mr. Laurance E. Slough, of Arlington, was also a week end guest in the Souder's home. Mr. Don Herman Easley, Jr. and Miss Sharon Hope Easley accompanied the Sloughs home for a week's visit.

* * *

Miss Phyllis Ann Tweedy, Mr. Larry Brent Tweedy and Mr. Thomas Keith Tweedy spent the biggest part of last week at the Slough residence, Mr. and Mrs. Lewis Tweedy, of Appomattox, were dinner guests of the Sloughs Tuesday night.

* * *

Mr. and Mrs. Braxton Garrett and family, Lona, Chris and Leslie and Mrs. Spencer Garrett have returned home after spending three weeks in Arkansas visiting Mrs. Braxton Garrett's mother and friends.

* * *

Mr. and Mrs. David C. Reid, Jr. of Kansas City, Missouri, Mrs. Kenneth Bagby and daughter Debbie, of Belton, Mo., are spending their vacation with his parents, Mr. and Mrs. D. C. Reid and family.

* * *

Rev. V. L. Hudson, Pastor of Evergreen Baptist Church, has returned home from a trip Around the World. While away he attended the Baptist World Alliance in Toyko, Japan, as well as the countries of Taiwan, Hong Kong, Indonesia, India, Israel, Greece, Italy. He attended The World renowned Passion Play in Oberramagau, Munich, Germany.

* * *

Mr. and Mrs. William G. Mitchell, Mr. and Mrs. Samuel T. Woodson, Connie and Tim, spent last week in Hot Springs, Missouri, visiting Mr. and Mrs. William G. Bucksey and family.

* * *

Mr. and Mrs. Jesse Capps and Mr. and Mrs. Randolph Fox of Chesapeake, Va. were in Appomattox Saturday and Sunday and visited Mr. and Mrs. Cliff Plunkett and Mrs. Albert Zastrow. Mrs. Capps and Mrs. Fox formerly June and Alvyn Cory, and great grand daughters of Schuyler P. Coleman, whose home was Edgewood - the Ferrell (on Red House Road) and Austin's farm. They also visited Miss Nola Burkey, Mr. Capps is a brother of Otto Capps who often visits in Appomattox.

* * *

Miss Vicky Rogers has returned home from the Virginia Baptist Hospital, where she underwent ear surgery.

* * *

Miss Dot Sears spent last week in Roanoke where she attended a Teachers Meeting.

* * *

Mrs. J. E. Sears spent last week in Lynchburg with Mr. and Mrs. Eames A. Powers.

* * *

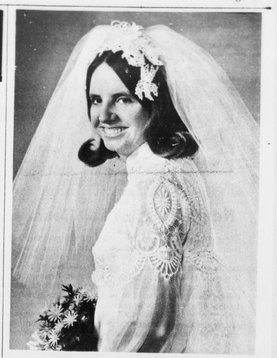

MRS. RONALD WAYNE HARRIS
the former Miss Anne Mary Mutchler

Nuptials Held In Wisconsin

The marriage of Miss Anne Mary Mutchler to Ronald Wayne Harris took place Friday, August 7 at eight o'clock in the evening in St. Patrick's Catholic Church, Janesville, Wisconsin.

The bride is the daughter of Mr. and Mrs. Fred G. Mutchler, 416 Johnson St., Janesville, and the bridegroom is the son of Mr. and Mrs. R. Wallace Harris, Route 4, Appomattox.

Father Lawrence Heike officiated at the ceremony.

Given in marriage by her father, the bride wore a Victorian gown of white silk organza with venise lace trim.

Her bouffant veil of imported silk illusion fell from a headpiece of profile venise lace.

She carried a cascade bouquet of chrysanthemums and daisies.

Mrs. John Donnelly was matron of honor. Miss Jeanne Mutcher was maid of honor.

Mr. Harris was his son's best man. Groomsmen were Charles Jensen, Steven Mutchler and James Boyce.

Following the ceremony the bride's parents were hosts for a reception in the social hall of the church.

The bride is a graduate of Craig High School, Janesville. She attended Whitewater College, Whitewater, Wisconsin, where she majored in psychology. She has been employed at Mercy Hospital, Janesville.

The bridegroom is a graduate of Appomattox High School. He has been stationed at Great Lakes Naval Base, Great Lakes, Illinois.

Following a wedding trip to Virginia, the couple will make their home in Portsmouth, Va.

Mrs. Jerry George and children, Mrs. Herman Richardson and Sabrina, Mrs. Eddie Moore and children and Mrs. Roy Witt and grandchildren spent Wednesday at Lakeside in Salem.

* * *

Visitors last week of Miss Nola Burkey were Mr. and Mrs. Oliver Burkey and sons, Kent, John, Paul, and Mark of Greenville, Tenn. and Miss Christine Blackwell of San Rafael, Calif.

* * *

Claudia Gordon, Mrs. Nina Beasley and son, Tye, and Mrs. Vernon Beasley, of Glendale Heights, Ill. spent the last week of July at Virginia Beach. Mrs. Vernon Beasley was accompained home by Tye Beasley for a visit. Mr. and Mrs. Vernon Beasley and Tye will leave Aug. 15 by plane for California with Disneyland as their destination.

* * *

Mr. and Mrs. J. P. Jones, of Thomson, Ga., spent last Thursday with Mrs. Jessie Carwile.

* * *

NO TRADE REFUSED!

Clearance savings on all Fords

Universal Party Friday

Mrs. Percy Carter for a rehearsal evening honoring Ann Burge and Carter whose marof event of Saturat Trinity United Church.

was held in the and Mrs. J. Roson. A bridal theme out in table deand refreshments, included members of party and other relatives.

ES B. S. DEGREE

Frederick Dickerreceived his B. S. Deof Industrial Engineering Polytechnic Inwill leave for the September.

Vacation Bible School

BEGINS THIS MONDAY MORNING. AUGUST 17, 1970

Arts & Crafts FOR ALL AGES–

Rev. Earnie W. Lucas

Services 7 - 9 Each Evening

Refreshments to be served MONDAY THROUGH FRIDAY

WE ARE LOOKING FORWARD TO SEEING YOU!

Bible Baptist Church

APPOMATTOX, VIRGINIA 24522

We Challenge You to put the Delta Premium 178 Belted up against any tire on the market!

Dynacor gives it mileage, safety and ride that can't be beat!

This Delta tire is made with Dynacor high tensile, super strength rayon. Two strong body plies on the inside circled by two safety belts of the miracle fibre under the tread.

This unique construction makes the tire impact resistant. Keeps it running straight. Assures a smooth, quiet ride and substantially increased mileage over conventional tires.

If you are interested in mileage, safety and ride, there's no point looking further.

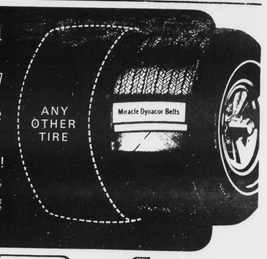

If you could see the inside, you would know why the wide Delta Premium 178 Belted makes this challenge.

Delta THE SIGN OF QUALITY TIRES Delta

WEBB'S TIRE SERVICE

Route 460 Appomattox, Virginia